

# Valley Academy

A Parent Partnered Program



# Today's Agenda

**What is Valley?**

**Parent Partnership**

**Hours On Site**

**Hours Off Site**

**WSLP**

**Curriculum**

**Benefits**

**Questions?**

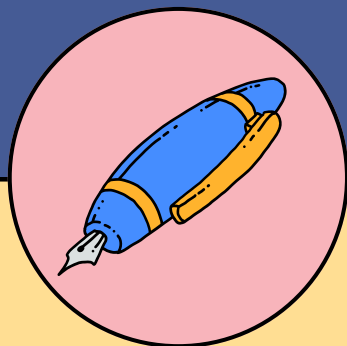
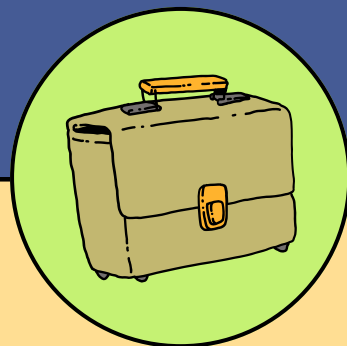
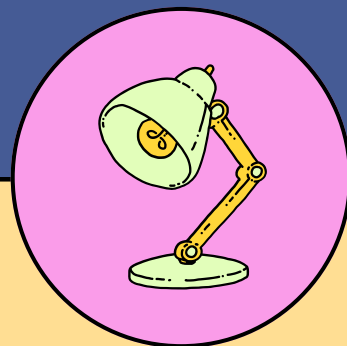
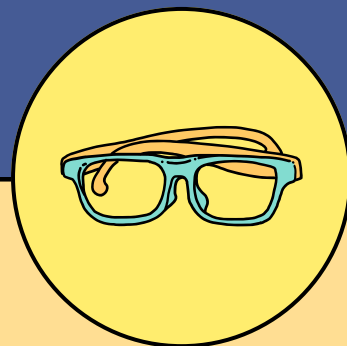
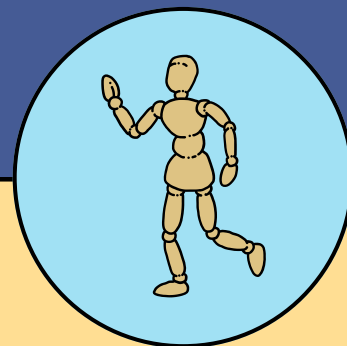
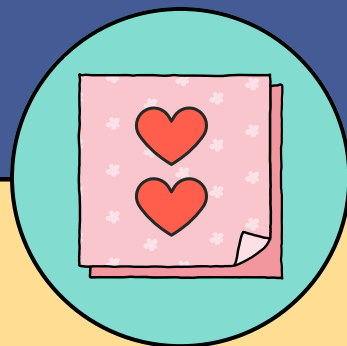

# What is Valley Academy?

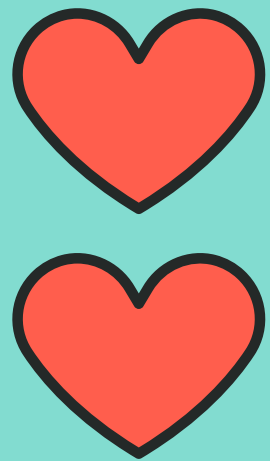

Valley Academy is a part of the Wenatchee School District

## Our Mission:

We actively partner with families to inspire academic, social, and personal growth for all.

We envision an environment where we work collaboratively with families to create quality learning experiences at school and at home inspiring students to be self-motivated life-long learners.

# Parent Partnership



A program that supports families to partner in teaching students:

- with on site classes
- off site classes
- curriculum
- and equipment
- Certificated teacher mentorship of families

Better  
TOGETHER



# Parents to do part of the education for our students through at home curriculum and/or ICH (Independent Class Hours)

Example: If a student comes to Valley on a Tuesday/Thursday or Monday/Wednesday the parent assists the students with their at home curriculum/ICH on the opposite days.

Monday

Student at  
Valley  
Academy  
On Site  
Classes



Tuesday

Student  
works with  
Parents

Reading  
Writing  
Math

Other-  
PE  
Excursions, etc.

Wednesday

Student at  
Valley  
Academy  
On Site  
Classes



Thursday

Student  
works with  
Parents

Reading  
Writing  
Math

Other-  
PE  
Excursions, etc.

Friday

Student  
finishes  
work or ICH  
and  
attends  
Monthly  
Progress  
Meeting



# On Site and Off Site Hours



12

+

16

=

28

Hours of On Site  
Classes

Hours of Off  
Site Classes

Total Hours on a  
Learning Plan

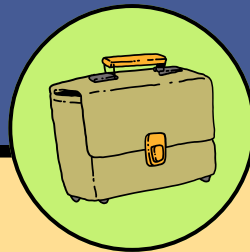
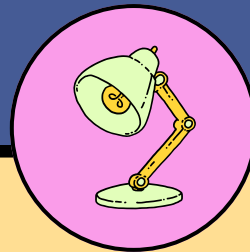
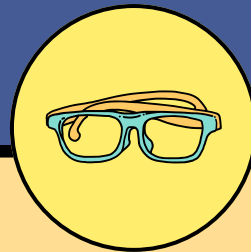
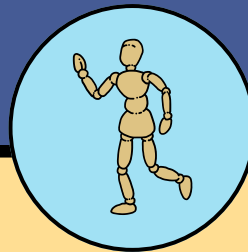
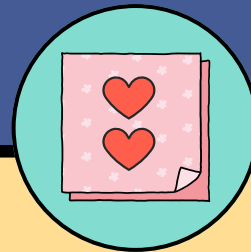



# On Site Classes



## Kindergarten:

6 hours of on site classes

## 1st - 8th Grade

Up to 12 hours of on site classes

## Grades 9 - 10

Up to 12 hours of on site classes

Parents choose how many on site and off site hours. It is completely flexible.



Lego  
Robotics

# On Site Classes

Dot and  
Dash

Block

STEM



Writers  
Workshop

Vex  
Robotics

Science

Hands On Learning

Children  
Around the  
World

Math



# Off Site Class (At home)

Parents Choose their curriculum and build their program based on their families interests and needs

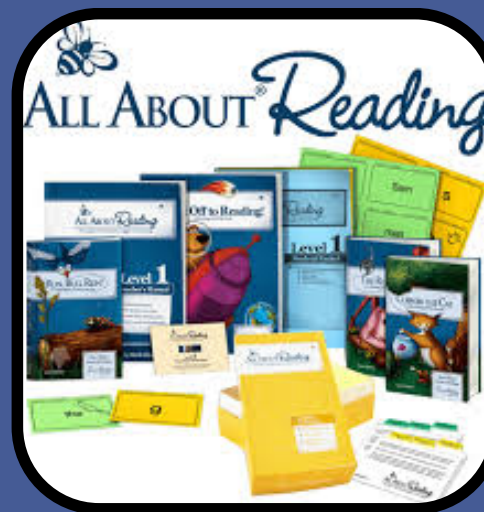
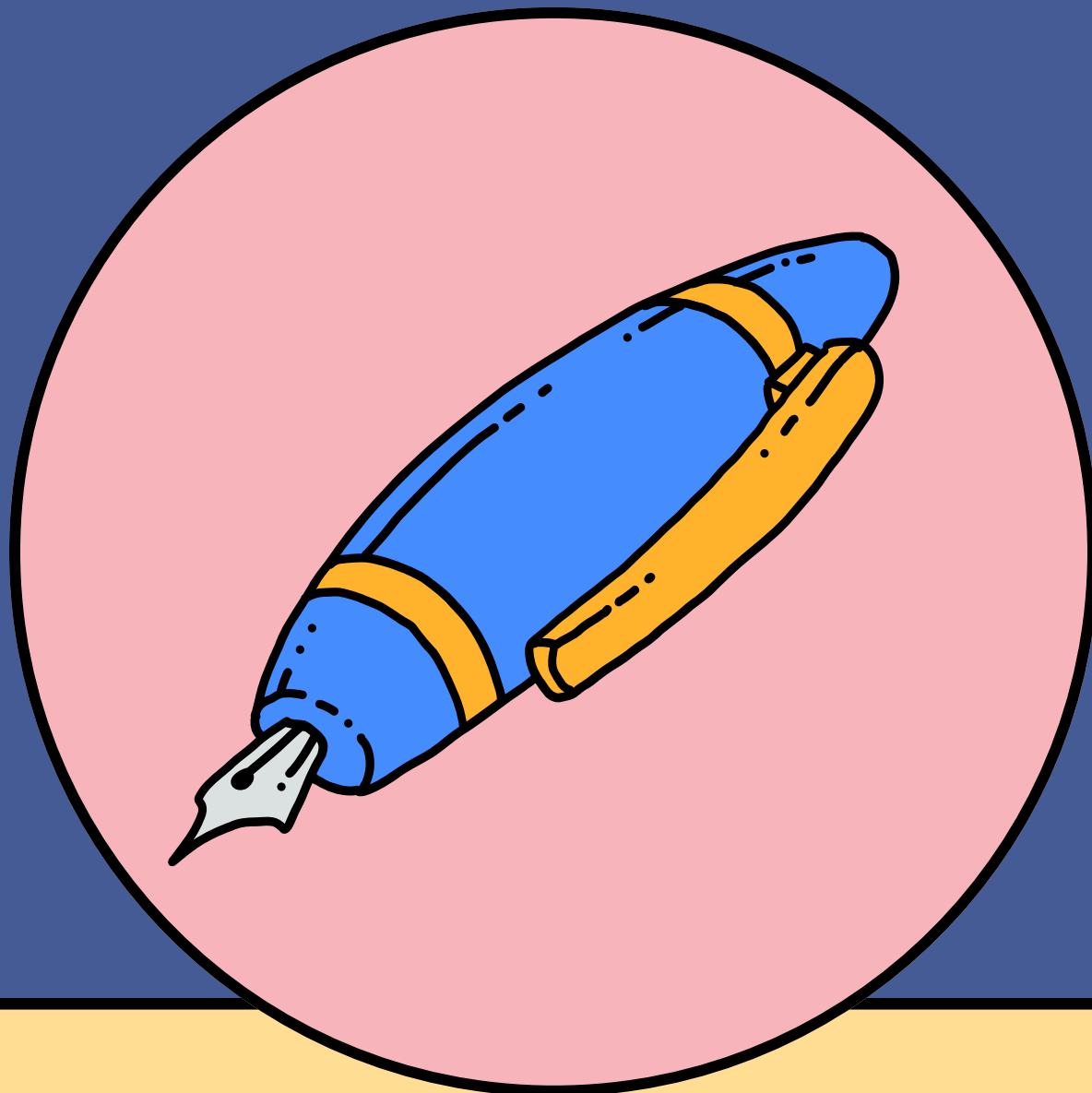

ELA  
Reading/Writing

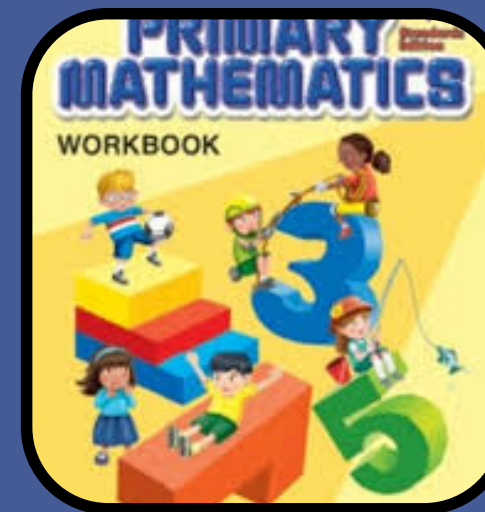

Math



Science



Choice

Create off site courses to go with your students interest to add into your learning plan.

# Student's Schedule

## Example K

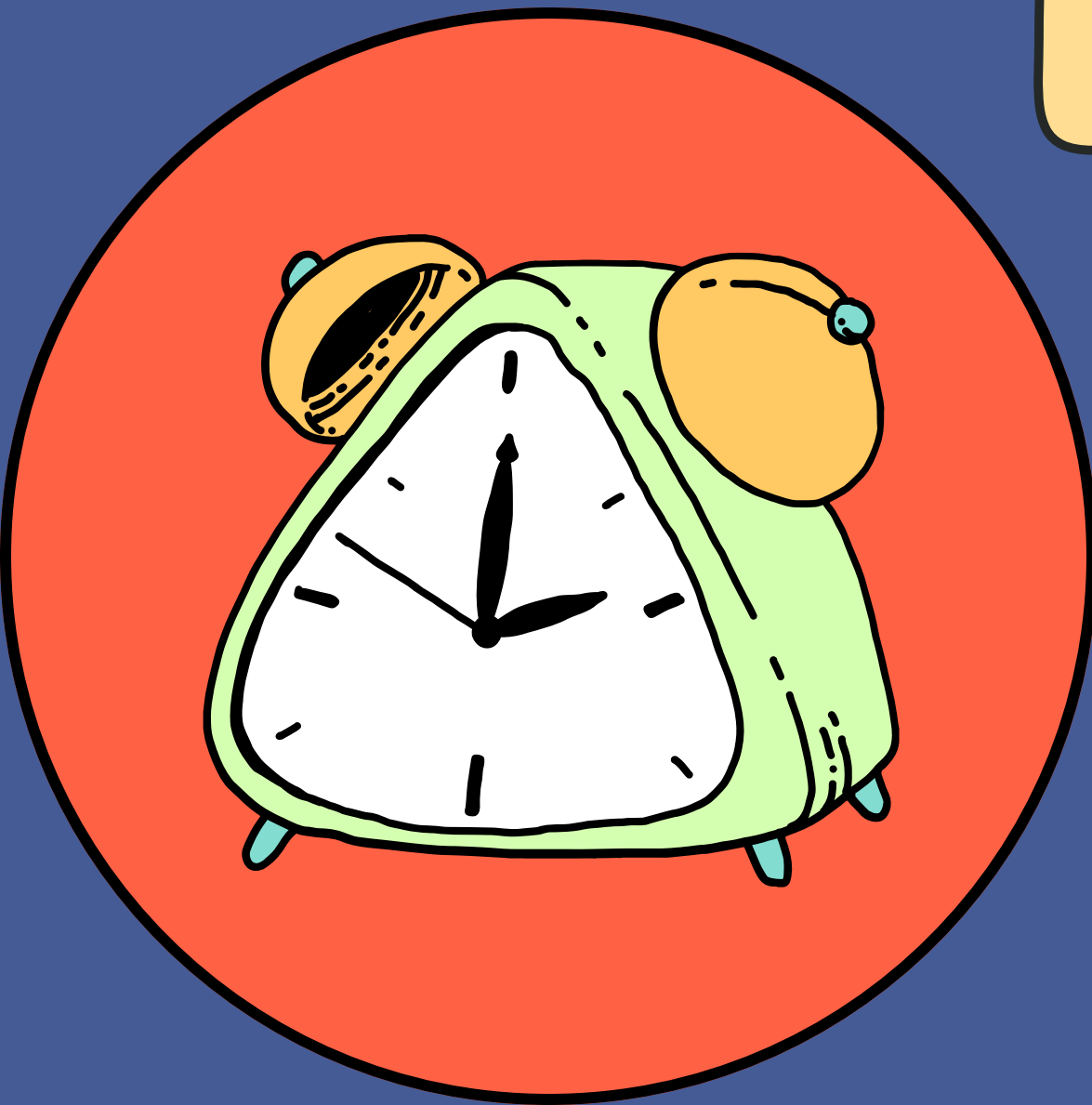

MON	TUE	WED	THU
		K-1 Block (3 hrs) 8:30 AM - 10:25 AM	
		Sensory Science K-2 (1H) 10:30 AM - 11:25 AM	Young Engineers K-2 (1h) 10:30 AM - 11:25 AM
			Fun With Children's Literature K-2 (1 hr) 12:00 PM - 12:55 PM
			Fun With Music K-2 (1hr) 1:00 PM - 1:55 PM

K-1 Block (3 hrs) 8:30 AM - 10:25 AM
Art K-2 (1 hr) 10:30 AM - 11:25 AM
Fun With Children's Literature K-2 (1 hr) 12:00 PM - 12:55 PM
Fun With Music K-2 (1hr) 1:00 PM - 1:55 PM
National Parks K-2 (1 hr)

**Flexiblility is key**



# 1st - 8th Grade Schedule Example

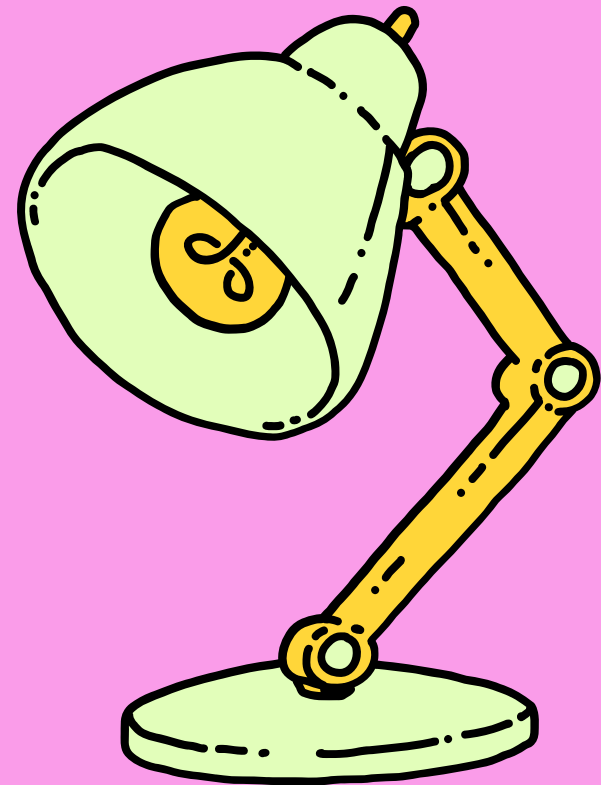

Semester 1 of 2			
	MON	TUE	
7 AM			
8 AM			
9 AM			
10 AM	2-3 Block (ELA & SS Math/Sci) (7.5) 9:30 AM - 11:25 AM	3-5 Physical Education (1hr) 9:30 AM - 10:25 AM	
11 AM		Art 3-5 (1hr) 10:30 AM - 11:25 AM	
12 PM			
1 PM	2-3 Block (ELA & SS Math/Sci) (7.5) 12:00 PM - 1:55 PM	National Parks (3-5) (1h) 12:00 PM - 12:55 PM	
2 PM		Grossology 3-5 (1 H) 1:00 PM - 1:55 PM	
3 PM	Authors, Art & Me (grades 1-4) (1 hr) 2:00 PM - 2:55 PM	3-D Art Grades 2 - 4 (1hr) 2:00 PM - 2:55 PM	

Semester 1 of 2				
	MON	TUE	WED	THU
7 AM				
8 AM				
9 AM		2-3 Block (ELA & SS Math/Sci) (7.5 H) 8:30 AM - 10:25 AM		Dance Party PE 3-5 (1 H) 8:30 AM - 9:25 AM
10 AM				Coding with Dot & Dash (3-8) (1 hr) 9:30 AM - 10:25 AM
11 AM		Engineering/STEAM 3-5 (1hr) 10:30 AM - 11:25 AM		Guitar 3-8 (2 hrs) 10:30 AM - 11:25 AM
12 PM				
1 PM		2-3 Block (ELA & SS Math/Sci) (7.5 H) 12:00 PM - 1:55 PM		Lego Robotics 3-5 (1hr) 12:00 PM - 12:55 PM
2 PM				Theatre Kids 1-3 (1h) 1:00 PM - 1:55 PM
3 PM		Math Olympiads 3-5 (1 hour) 2:00 PM - 2:55 PM		Art 3-5 (1hr) 2:00 PM - 2:55 PM

# Parent Advisory

Meets 1 x a month

Helps to give direction to school

Helps to choose classes

Gives feedback

Parent Mentors to help with the  
transiton to homeschool.





# Benefits



School District Resources  
Home school materials  
Chromebooks + Educational Programs  
Field Trip Opportunities  
Concerts and Performances  
Balance of school and home life  
OPT IN vs. OPT OUT  
Choice in curriculum  
Enrichment-extend your student learning!



# What is an MPR?

Monthly Progress Meeting happens 1 a month  
With a certificated teacher on zoom or in person

Parents: Add in information on Schooldata for Off Site Classes  
teachers add in information for on site classes.

Progress is determined during meeting if student is meeting on site and off  
site class progress.



# Valley Teachers



Mrs. Smothers



Mrs. Mott



Mr. Gelb



Mrs. Hawkins



Mrs. Hulse



Mrs. Iwaasa



Mrs. Miller



Mrs. Brown



Ms. Rudell



Mr. Savage



Mrs. Hourigan



Mrs. Harrell

- Active Participation – Parents are expected to be directly involved in their child's learning, often acting as co-educators at home .
- Regular Communication – Engaging with teachers to track progress, discuss challenges, and adjust learning plans as needed.
- Attendance & Scheduling – Ensuring the child attends scheduled classes, meetings, or activities required by the program.
- Creating a structured and supportive home learning space that complements school instruction.
- Assessment & Progress Monitoring – Assisting in tracking the child's progress through assignments, tests, and curriculum work review.

# Parent Responsibility



# Questions?

